



Meridian Solar Farm

EN010169

Volume 6

Environmental Statement

6.2 ES Figure 2-2: Indicative
Solar Development Area
and Inter-Array Connections
Layout Plan

APFP Regulation 5(2)(a)

Infrastructure Planning (Applications:
Prescribed Forms and Procedure)
Regulations 2009

March 2026

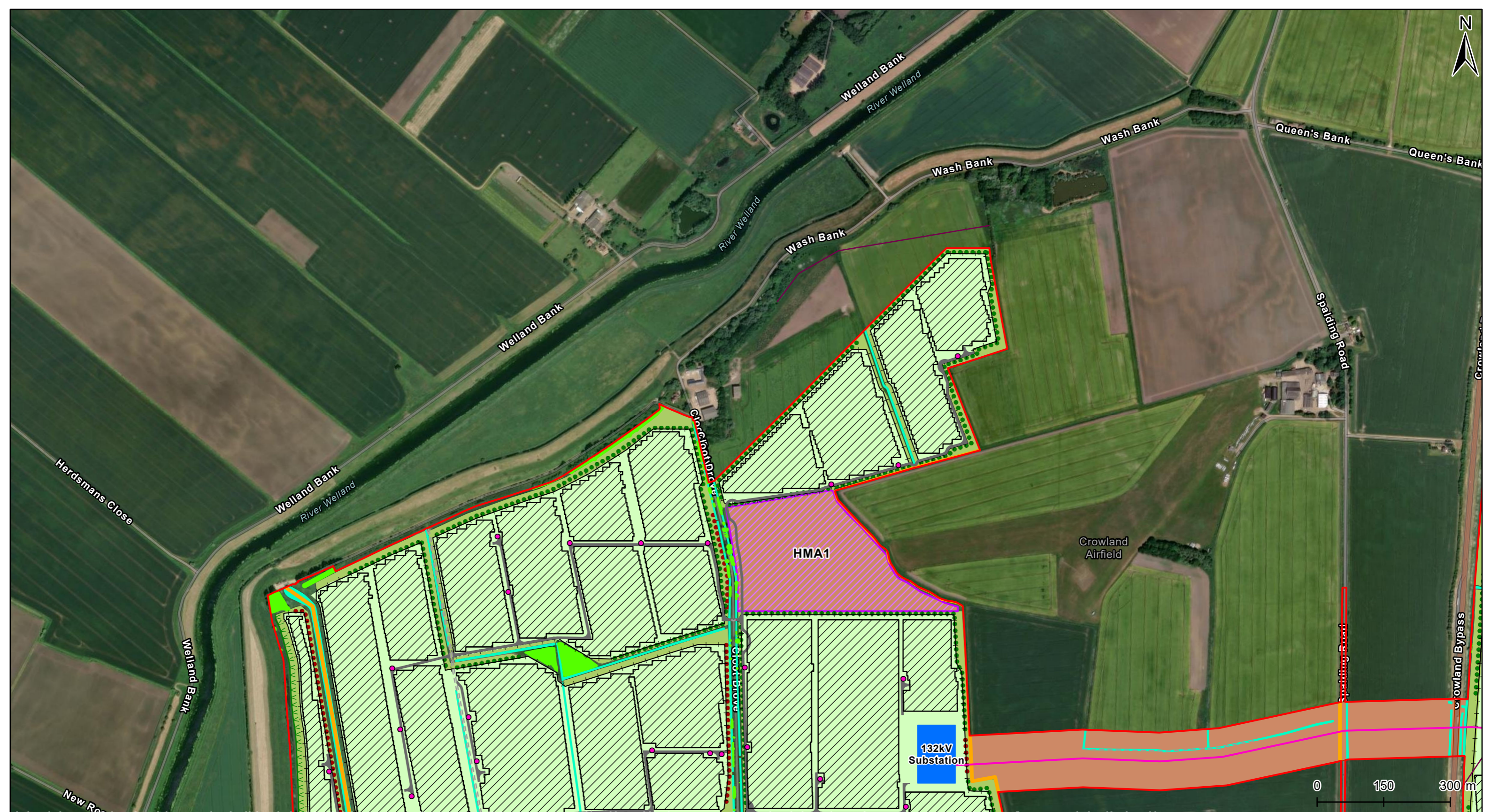

This drawing has been prepared for the use of AECOM's client. It may not be used, modified, reproduced or relied upon by third parties, except as agreed by AECOM or as required by law. AECOM accepts no responsibility, and denies any liability whatsoever, to any party that uses or relies on this drawing without AECOM's express written consent. Do not scale this document. All measurements must be obtained from the stated dimensions.

Project Title			
Meridian Solar Farm			
Map Title			
Environmental Statement Figure 2-2: Indicative Solar Development Area and Inter-Array Connections Layout Plan (Sheet 1 of 8)			
Scale @ A3	Version	Drawn	Reviewed
1:8,000	0	TS	AK

Legend	
Order Limits	North Levels IDB Drains
Fence	Other Drains
Proposed Infrastructure	
PV Panel	Proposed Band of Shrubs & Scattered Trees
Substation	Strengthened Band of Scattered Trees
Solar Station	Proposed Band of Shrubs
Roads	
Existing Road	Habitat Management Area
New Access Track	Retained Agriculture
Cabling	
Indicative 132kV Underground Cable	Proposed Species Rich Grassland
Existing 11kV Overhead Line	Proposed Semi Improved Grassland
Vegetation	
Retained	

Date: 20/03/2026

Copyright
Microsoft, Vantor, Sources: Esri, TomTom, Garmin, FAO, NOAA, USGS, © OpenStreetMap contributors, and the GIS User Community, Contains OS data © Crown Copyright and database right 2026. Contains data from OS Zoomstack. Reproduced from Ordnance Survey digital map data © Crown copyright 2025. All rights reserved. Licence number AC0000808122.

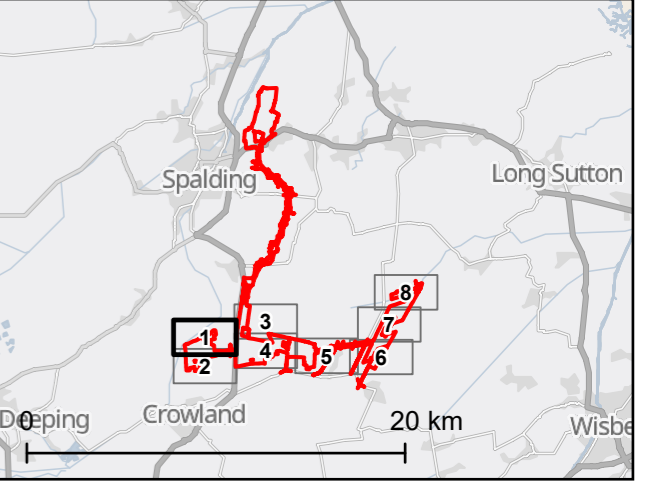

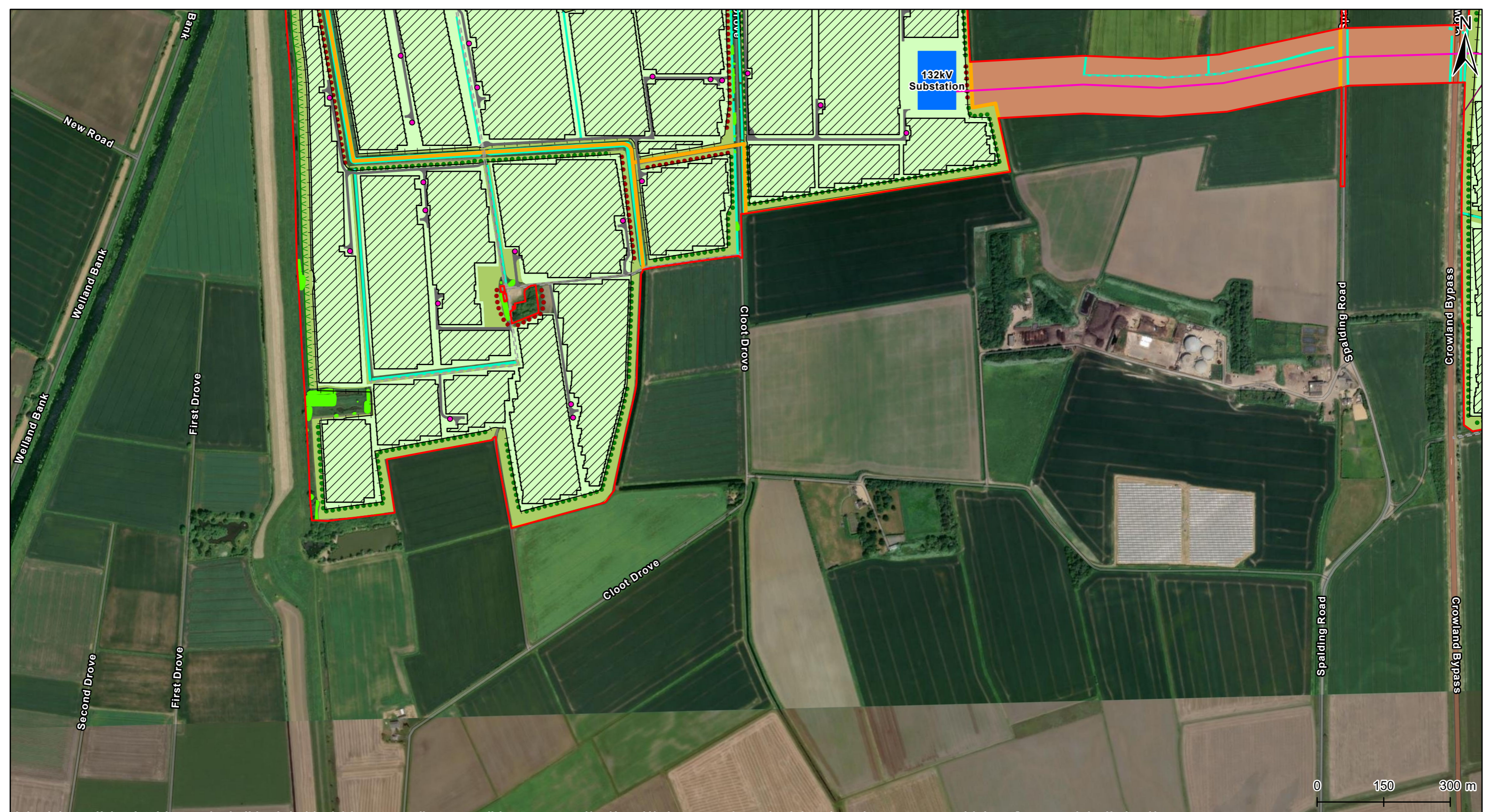

This drawing has been prepared for the use of AECOM's client. It may not be used, modified, reproduced or relied upon by third parties, except as agreed by AECOM or as required by law. AECOM accepts no responsibility, and denies any liability whatsoever, to any party that uses or relies on this drawing without AECOM's express written consent. Do not scale this document. All measurements must be obtained from the stated dimensions.

Project Title Meridian Solar Farm			
Map Title Environmental Statement Figure 2-2: Indicative Solar Development Area and Inter-Array Connections Layout Plan (Sheet 2 of 8)			
Scale @ A3 1:8,000	Version 0	Drawn TS	Reviewed AK

Legend Order Limits Fence Proposed Infrastructure PV Panel Substation Solar Station Roads Existing Road New Access Track Cabling Indicative 132kV Underground Cable Existing 11kV Overhead Line	Watercourses North Levels IDB Drains Other Drains Landscape Proposed Band of Shrubs & Scattered Trees Strengthened Band of Scattered Trees Proposed Band of Shrubs Retained Agriculture Proposed Species Rich Grassland Proposed Semi Improved Grassland Vegetation Retained
---	--

Date: 20/03/2026

Copyright
Microsoft, Vantor, Sources: Esri, TomTom, Garmin, FAO, NOAA, USGS, © OpenStreetMap contributors, and the GIS User Community, Contains OS data © Crown Copyright and database right 2026. Contains data from OS Zoomstack. Reproduced from Ordnance Survey digital map data © Crown copyright 2025. All rights reserved. Licence number AC0000808122.

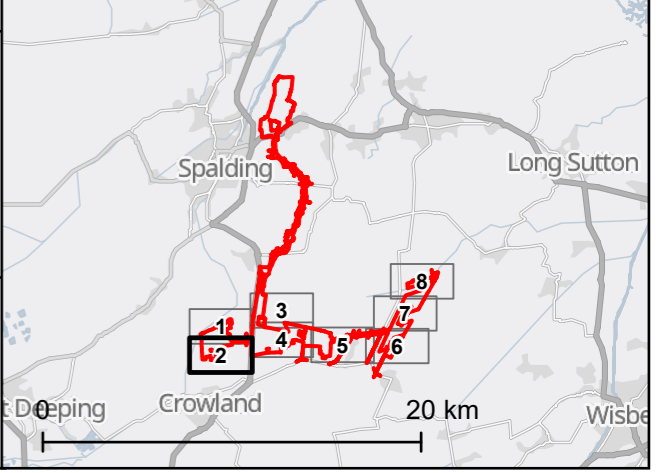



This drawing has been prepared for the use of AECOM's client. It may not be used, modified, reproduced or relied upon by third parties, except as agreed by AECOM or as required by law. AECOM accepts no responsibility, and denies any liability whatsoever, to any party that uses or relies on this drawing without AECOM's express written consent. Do not scale this document. All measurements must be obtained from the stated dimensions.

Project Title			
Meridian Solar Farm			
Map Title			
Environmental Statement Figure 2-2: Indicative Solar Development Area and Inter-Array Connections Layout Plan (Sheet 3 of 8)			
Scale @ A3	Version	Drawn	Reviewed
1:8,000	0	TS	AK

Legend	
Order Limits	South Holland IDB Drains (indicative)
Fence	Other Drains
Proposed Infrastructure	
PV Panel	Landscape
Substation	Proposed Band of Shrubs & Scattered Trees
Roads	Proposed Band of Shrubs
Existing Road	Habitat Management Area
New Access Track	Retained Agriculture
Cabling	Proposed Species Rich Grassland
Indicative 132kV Underground Cable	Proposed Semi Improved Grassland
Existing 11kV Overhead Line	Vegetation
North Levels IDB Drains	Retained

Date: 20/03/2026

Copyright
Microsoft, Vantor, Sources: Esri, TomTom, Garmin, FAO, NOAA, USGS, © OpenStreetMap contributors, and the GIS User Community, Contains OS data © Crown Copyright and database right 2026. Contains data from OS Zoomstack. Reproduced from Ordnance Survey digital map data © Crown copyright 2025. All rights reserved. Licence number AC0000808122.

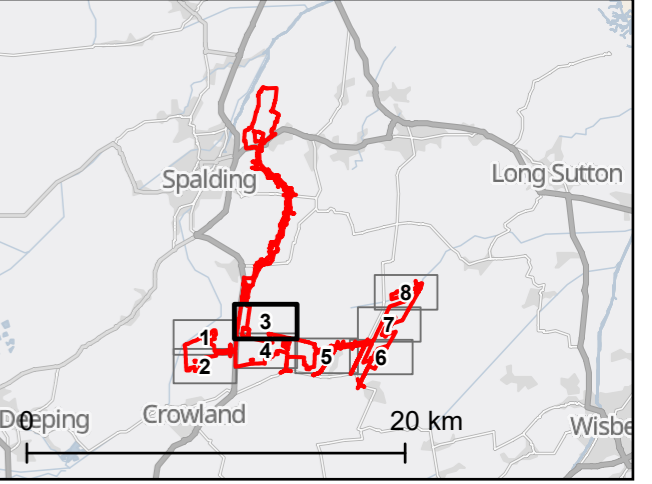

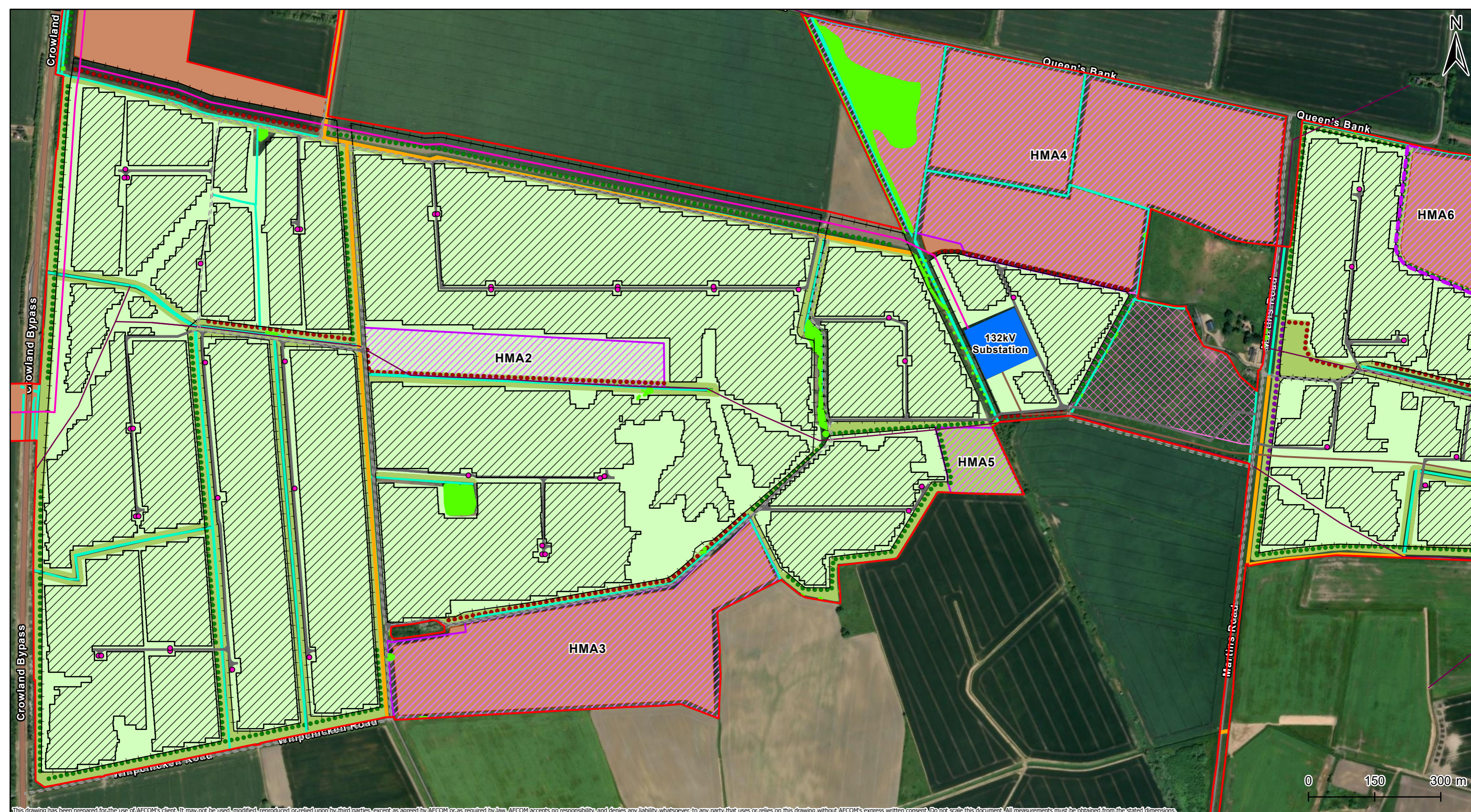

This drawing has been prepared for the use of AECOM's client. It may not be used, modified, reproduced or relied upon by third parties, except as agreed by AECOM or as required by law. AECOM accepts no responsibility, and denies any liability whatsoever, to any party that uses or relies on this drawing without AECOM's express written consent. Do not scale this document. All measurements must be obtained from the stated dimensions.

Project Title			
Meridian Solar Farm			
Map Title			
Environmental Statement Figure 2-2: Indicative Solar Development Area and Inter-Array Connections Layout Plan (Sheet 4 of 8)			
Scale @ A3	Version	Drawn	Reviewed
1:8,000	0	TS	AK

Legend	
Order Limits	Other Drains
Fence	Landscape
Proposed Infrastructure	
PV Panel	Proposed Band of Shrubs & Scattered Trees
Substation	Proposed Band of Shrubs
Solar Station	Advanced Planting
Roads	
Existing Road	Retained Pasture
New Access Track	Habitat Management Area
Cabling	
Indicative 132kV Underground Cable	Retained Agriculture
Indicative 132kV Overhead Line	Proposed Species Rich Grassland
Existing 11kV Overhead Line	Proposed Semi Improved Grassland
North Levels IDB Drains	Permissive Path
Vegetation	
Retained	

Date: 20/03/2026

Copyright
Microsoft, Vantor, Sources: Esri, TomTom, Garmin, FAO, NOAA, USGS, © OpenStreetMap contributors, and the GIS User Community, Contains OS data © Crown Copyright and database right 2026. Contains data from OS Zoomstack. Reproduced from Ordnance Survey digital map data © Crown copyright 2025. All rights reserved. Licence number AC0000808122.

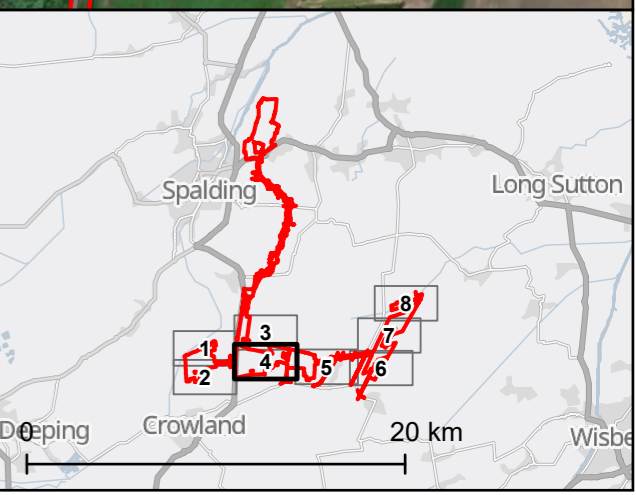

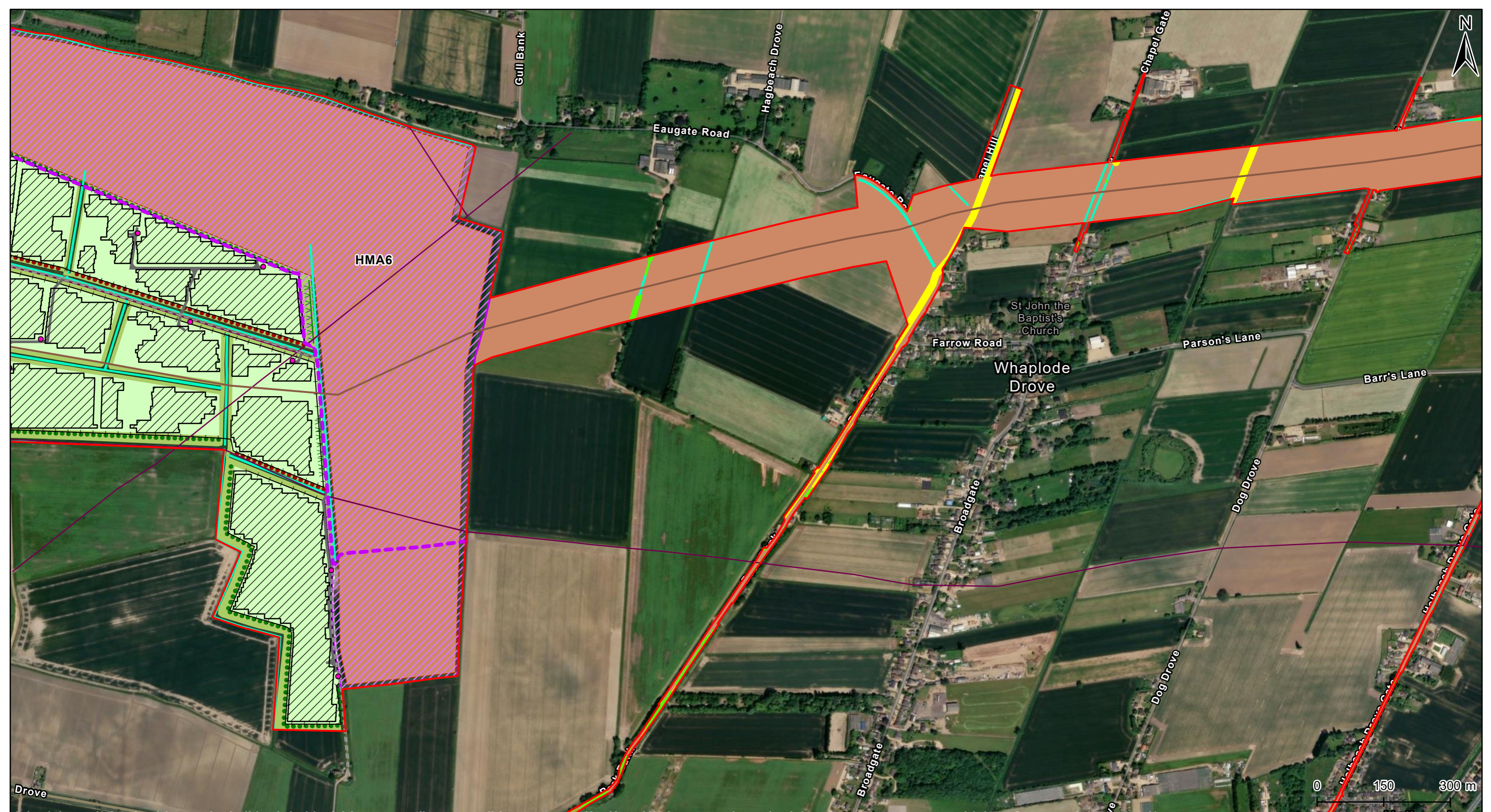
This drawing has been prepared for the use of AECOM's client. It may not be used, modified, reproduced or relied upon by third parties, except as agreed by AECOM or as required by law. AECOM accepts no responsibility, and denies any liability whatsoever, to any party that uses or relies on this drawing without AECOM's express written consent. Do not scale this document. All measurements must be obtained from the stated dimensions.

Project Title Meridian Solar Farm			
Map Title Environmental Statement Figure 2-2: Indicative Solar Development Area and Inter-Array Connections Layout Plan (Sheet 5 of 8)			
Scale @ A3 1:8,000	Version 0	Drawn TS	Reviewed AK

Legend	
Order Limits	Other Drains
Fence	Landscape
Proposed Infrastructure	
PV Panel	Proposed Band of Shrubs & Scattered Trees
Solar Station	Strengthened Band of Scattered Trees
Roads	
Existing Road	Proposed Band of Shrubs
New Access Track	Habitat Management Area
Cabling	
Indicative 132kV Overhead Line	Retained Agriculture
Existing 11kV Overhead Line	Proposed Species Rich Grassland
South Holland IDB Drains (indicative)	Proposed Semi Improved Grassland
	Permissive Path
Vegetation	
	Retained

Date: 20/03/2026

Copyright
Microsoft, Vantor, Sources: Esri, TomTom, Garmin, FAO, NOAA, USGS, © OpenStreetMap contributors, and the GIS User Community, Contains OS data © Crown Copyright and database right 2026. Contains data from OS Zoomstack. Reproduced from Ordnance Survey digital map data © Crown copyright 2025. All rights reserved. Licence number AC0000808122.

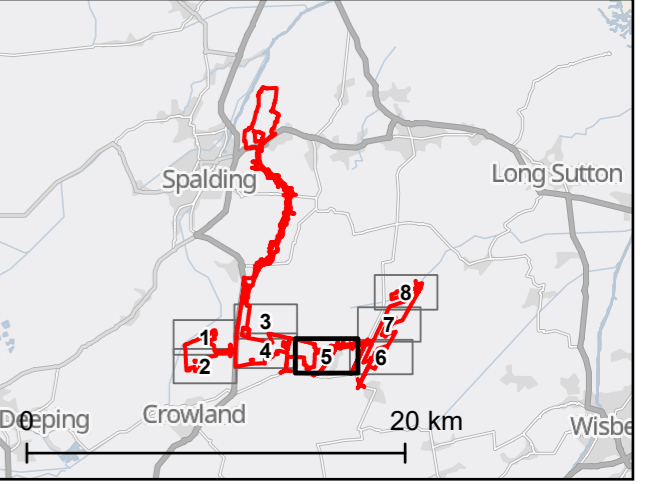

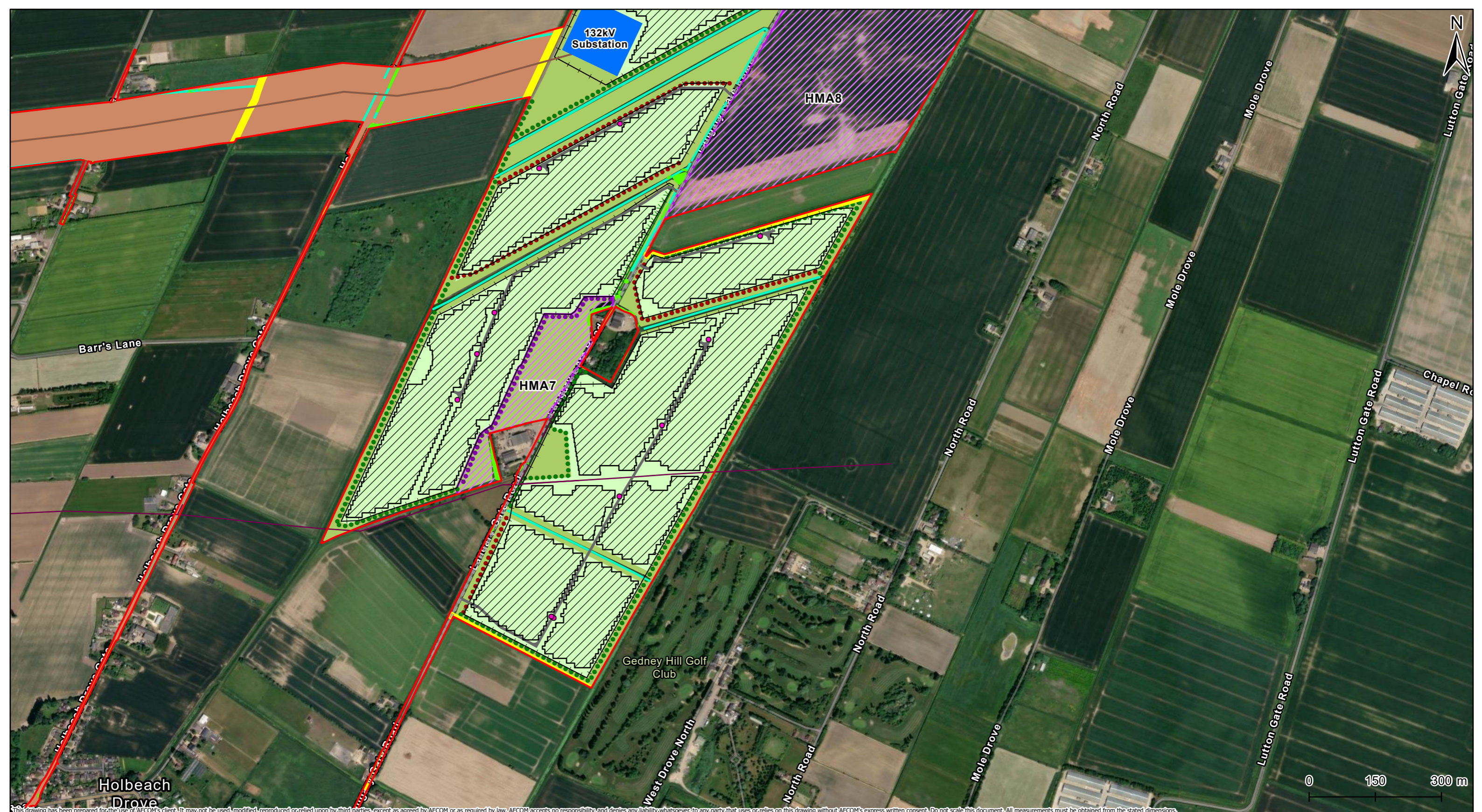

This drawing has been prepared for the use of AECOM's client. It may not be used, modified, reproduced or relied upon by third parties, except as agreed by AECOM or as required by law. AECOM accepts no responsibility, and denies any liability whatsoever, to any party that uses or relies on this drawing without AECOM's express written consent. Do not scale this document. All measurements must be obtained from the stated dimensions.

Project Title			
Meridian Solar Farm			
Map Title			
Environmental Statement Figure 2-2: Indicative Solar Development Area and Inter-Array Connections Layout Plan (Sheet 6 of 8)			
Scale @ A3	Version	Drawn	Reviewed
1:8,000	0	TS	AK

Legend	
Order Limits	Other Drains
Fence	Landscape
Proposed Infrastructure	
PV Panel	Proposed Band of Shrubs & Scattered Trees
Substation	Strengthened Band of Scattered Trees
Solar Station	Proposed Band of Shrubs
Roads	
Existing Road	Advanced Planting
New Access Track	Habitat Management Area
Cabling	
Indicative 132kV Overhead Line	Retained Agriculture
Existing 11kV Overhead Line	Proposed Species Rich Grassland
South Holland IDB Drains (indicative)	Proposed Semi Improved Grassland
Vegetation	
Retained	

Date: 20/03/2026

Copyright
Microsoft, Vantor, Sources: Esri, TomTom, Garmin, FAO, NOAA, USGS, © OpenStreetMap contributors, and the GIS User Community, Contains OS data © Crown Copyright and database right 2026. Contains data from OS Zoomstack. Reproduced from Ordnance Survey digital map data © Crown copyright 2025. All rights reserved. Licence number AC0000808122.

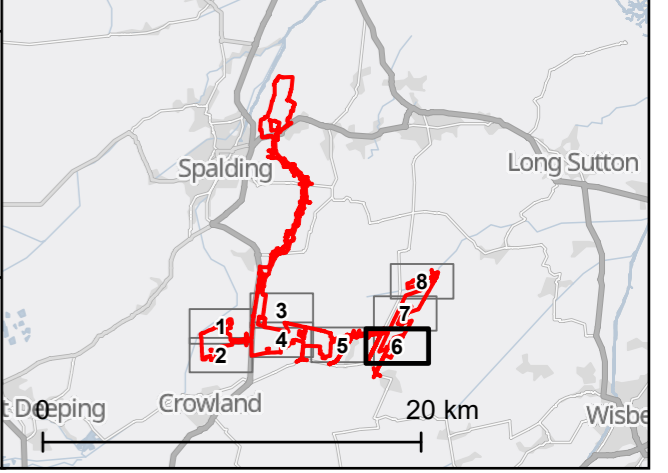

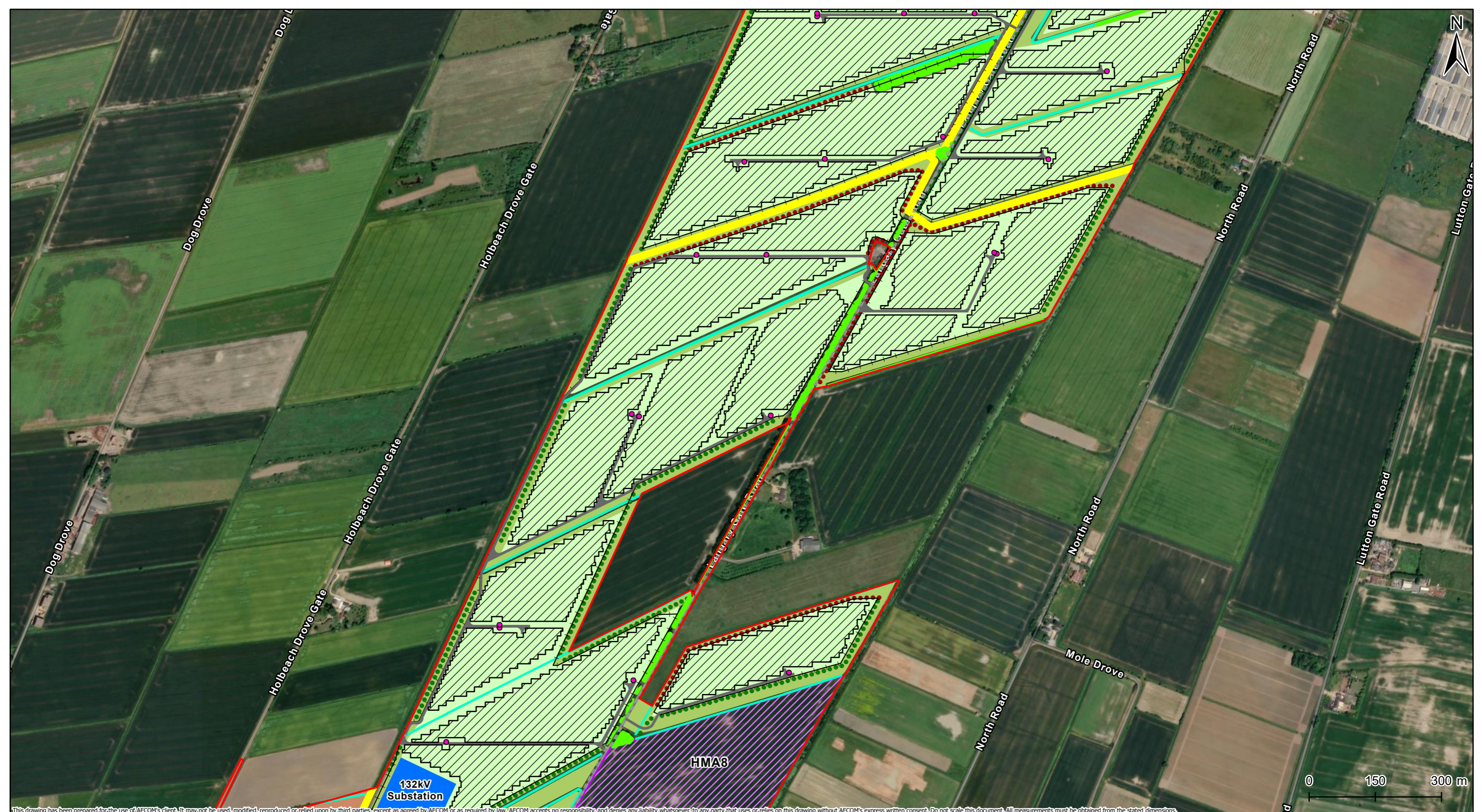

This drawing has been prepared for the use of AECOM's client. It may not be used, modified, reproduced or relied upon by third parties, except as agreed by AECOM or as required by law. AECOM accepts no responsibility, and denies any liability whatsoever, to any party that uses or relies on this drawing without AECOM's express written consent. Do not scale this document. All measurements must be obtained from the stated dimensions.

Project Title			
Meridian Solar Farm			
Map Title			
Environmental Statement Figure 2-2: Indicative Solar Development Area and Inter-Array Connections Layout Plan (Sheet 7 of 8)			
Scale @ A3	Version	Drawn	Reviewed
1:8,000	0	TS	AK

Legend	
Order Limits	South Holland IDB Drains (indicative)
Fence	Other Drains
Proposed Infrastructure	
PV Panel	Landscape
Substation	Proposed Band of Shrubs & Scattered Trees
Solar Station	Proposed Band of Shrubs
Roads	
Existing Road	Habitat Management Area
New Access Track	Retained Agriculture
Cabling	
Indicative 132kV Overhead Line	Proposed Species Rich Grassland
	Proposed Semi Improved Grassland
	Vegetation
	Retained

Date: 20/03/2026

Copyright
Microsoft, Vantor, Sources: Esri, TomTom, Garmin, FAO, NOAA, USGS, © OpenStreetMap contributors, and the GIS User Community, Contains OS data © Crown Copyright and database right 2026. Contains data from OS Zoomstack. Reproduced from Ordnance Survey digital map data © Crown copyright 2025. All rights reserved. Licence number AC0000808122.

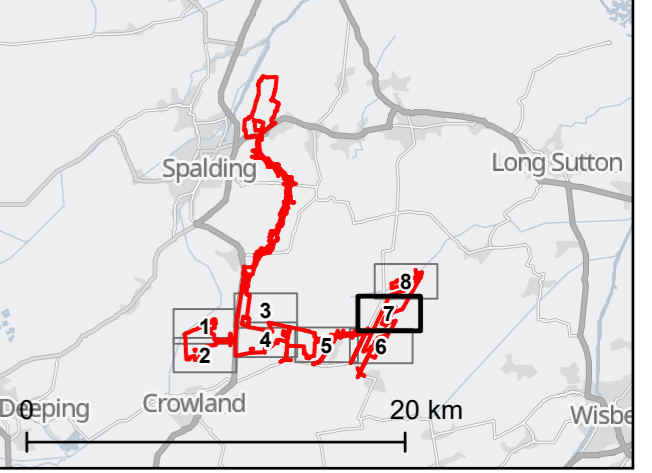

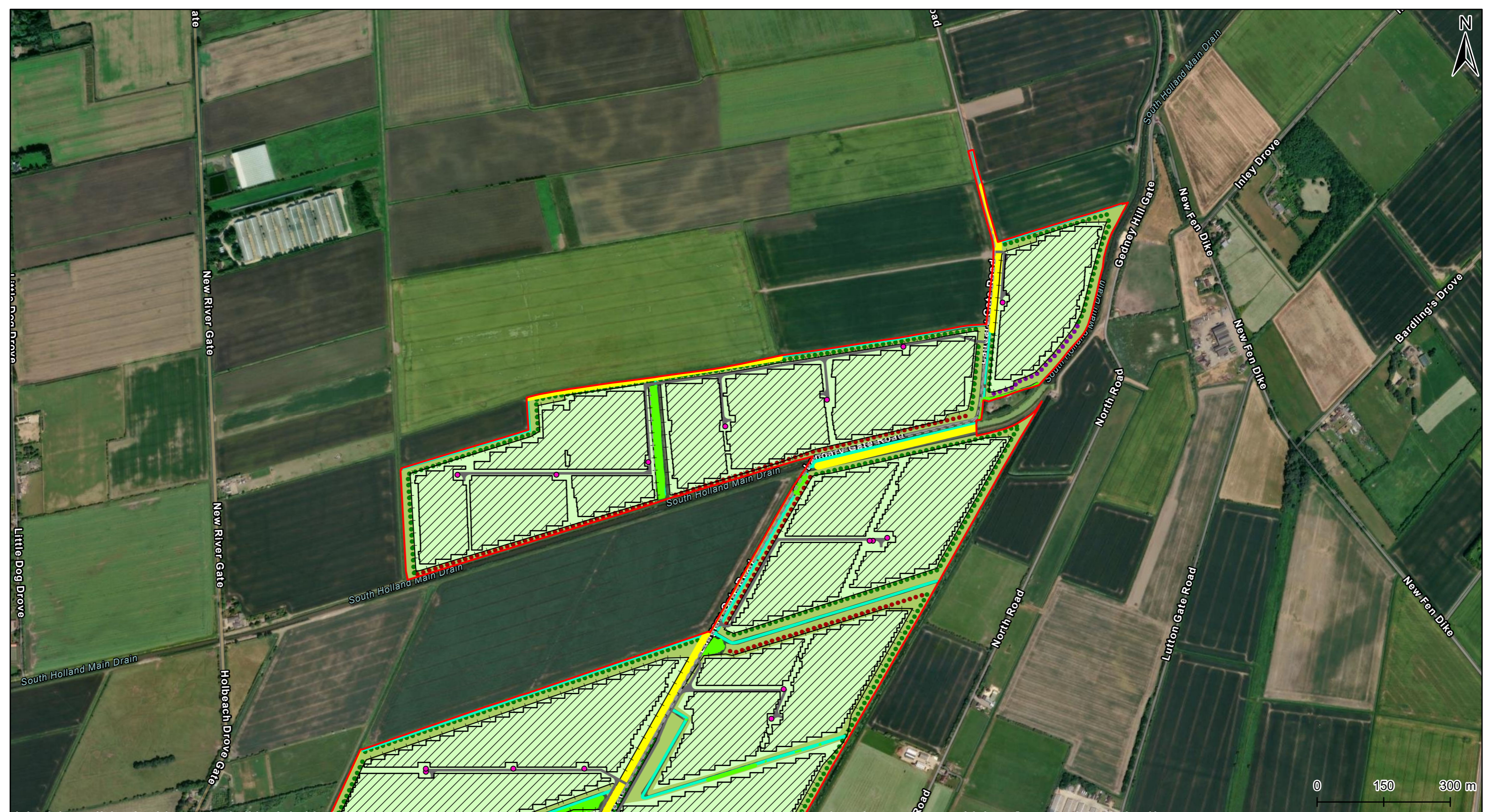

This drawing has been prepared for the use of AECOM's client. It may not be used, modified, reproduced or relied upon by third parties, except as agreed by AECOM or as required by law. AECOM accepts no responsibility, and denies any liability whatsoever, to any party that uses or relies on this drawing without AECOM's express written consent. Do not scale this document. All measurements must be obtained from the stated dimensions.

Project Title			
Meridian Solar Farm			
Map Title			
Environmental Statement Figure 2-2: Indicative Solar Development Area and Inter-Array Connections Layout Plan (Sheet 8 of 8)			
Scale @ A3	Version	Drawn	Reviewed
1:8,000	0	TS	AK

Legend	
Order Limits	Other Drains
Fence	Landscape
Proposed Infrastructure	Proposed Band of Shrubs & Scattered Trees
PV Panel	Proposed Band of Shrubs
Solar Station	Advanced Planting
Roads	Proposed Species Rich Grassland
Existing Road	Proposed Semi Improved Grassland
New Access Track	Vegetation
Watercourses	Retained
South Holland IDB Drains (indicative)	

Date: 20/03/2026

Copyright
Microsoft, Vantor, Sources: Esri, TomTom, Garmin, FAO, NOAA, USGS, © OpenStreetMap contributors, and the GIS User Community, Contains OS data © Crown Copyright and database right 2026. Contains data from OS Zoomstack. Reproduced from Ordnance Survey digital map data © Crown copyright 2025. All rights reserved. Licence number AC0000808122.

